

Stralcio Prg approvato con D.Dir. nn. 124 e 558/Di.02 e Presa d'Atto D.C.C. n° 7/04

-VARIANTE-

Scala 1/5000

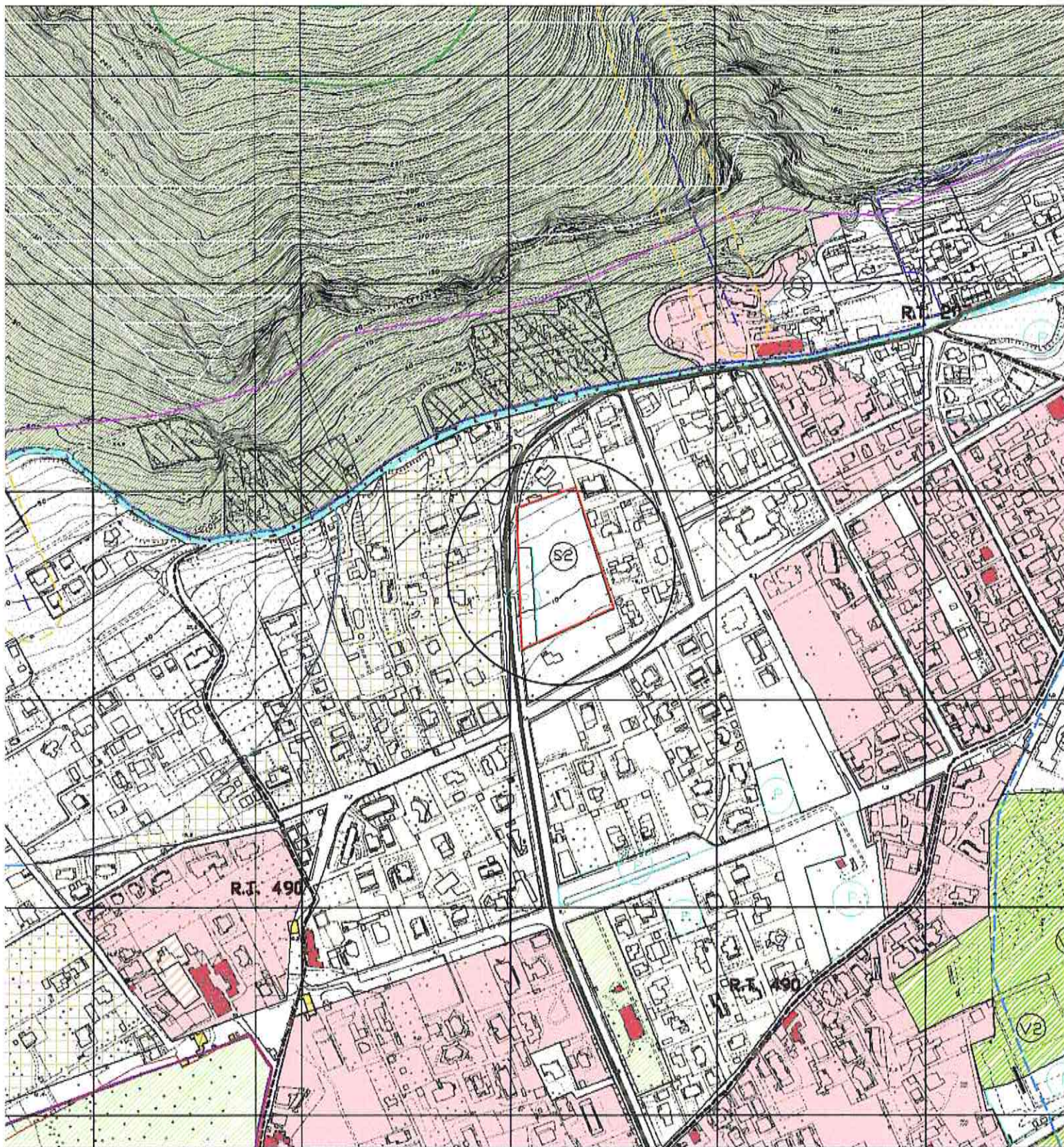

Copia Conforme



Area interessata dalla variante
P.ile 713, 799, 801

Esperto Geometra
Arch. *Rosario Favita*



P Parcheggi

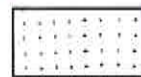

S2 Scuole dell'obbligo

07 GEN 2019