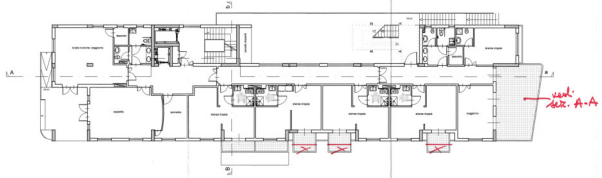

Piano Primo

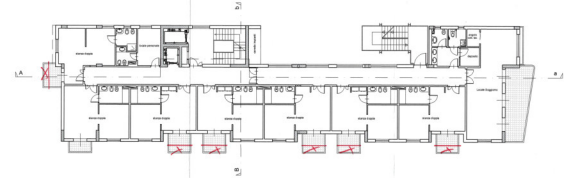

Piano Terzo

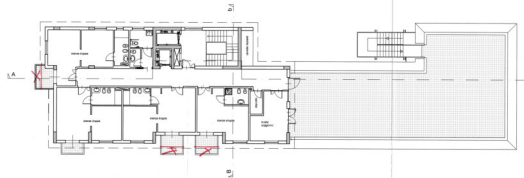

Piano Quarto

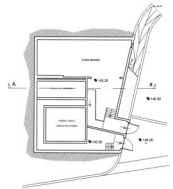

Piano Cantinato

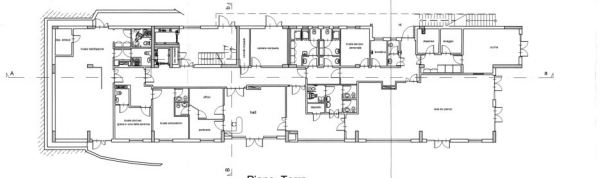

Piano Terra

Disegni scala 1:100

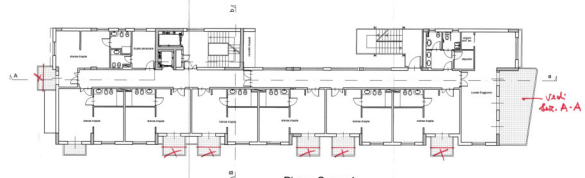

Piano Secondo

Disegni scala 1:100

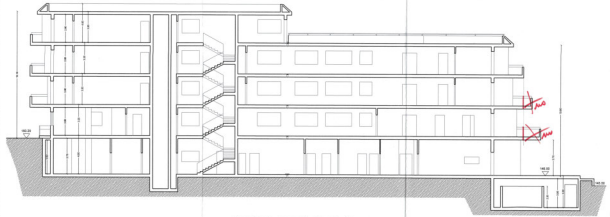

Sezione Longitudinale A - a

Disegni scala 1:100

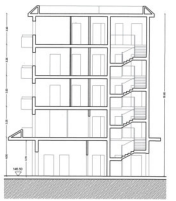

Sezione Trasversale B - b

COMUNE DI PALERMO

PRUSST – Decreto Min. LLPP n. 1169 del 08/10/1998

PROGETTO IN VARIANTE URBANISTICA

PER LA REALIZZAZIONE DI UN RESIDENCE PER ANZIANI IN LOCALITA' BAIDA

DITTA PROPRIETARIA

INGEGNERIA MARGHERITA S.r.l.

PROGETTO ARCHITETTONICO

- Relazione tecnica
- Stralci cartografici – Planimetria – Dati metrici
- Piante e sezioni
- Piante Piani Terra e Primo con sistemazione esterna
- Prospetti
- Rilievo Fotografico
- Piante con ombre
- Rendering e Fotosimulazioni

Il Progettista

Ing. Michele Sarmentano

Ing. Giovanni Sarmentano

Ing. Giovanni Sarmentano

La Ditta Proponente

Ing. Giovanni Sarmentano

Ing. Giovanni Sarmentano