

Piano terra

- 1 Ingresso
- 2 Soggiorno
- 3 Pranzo
- 4 Cucina
- 5 Bagno

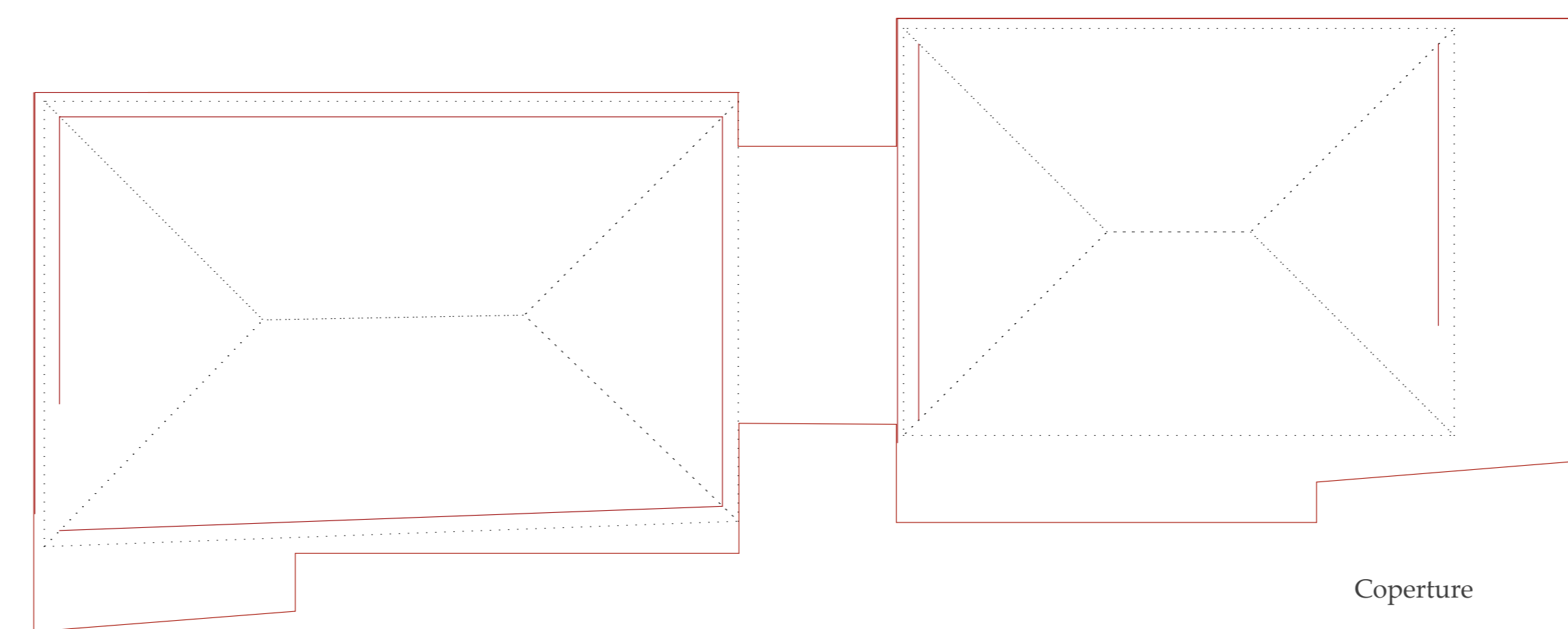

Coperture

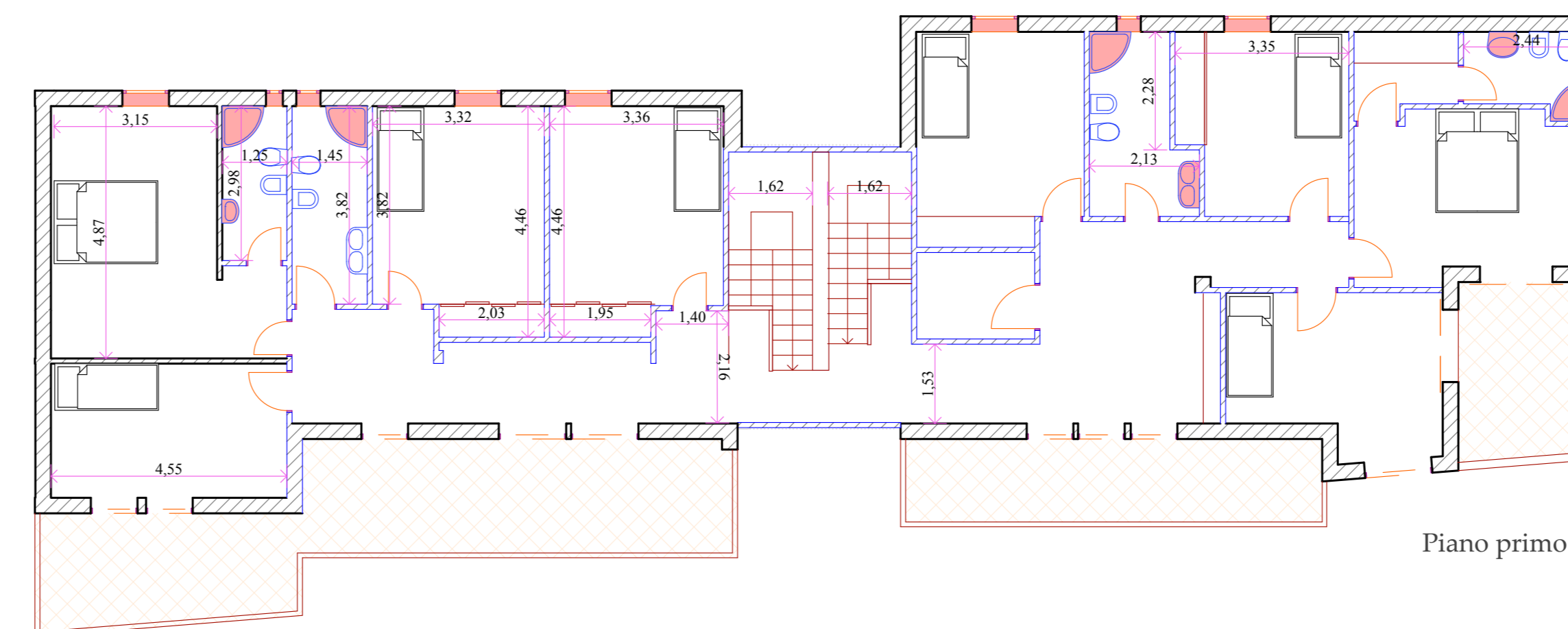

Piano primo

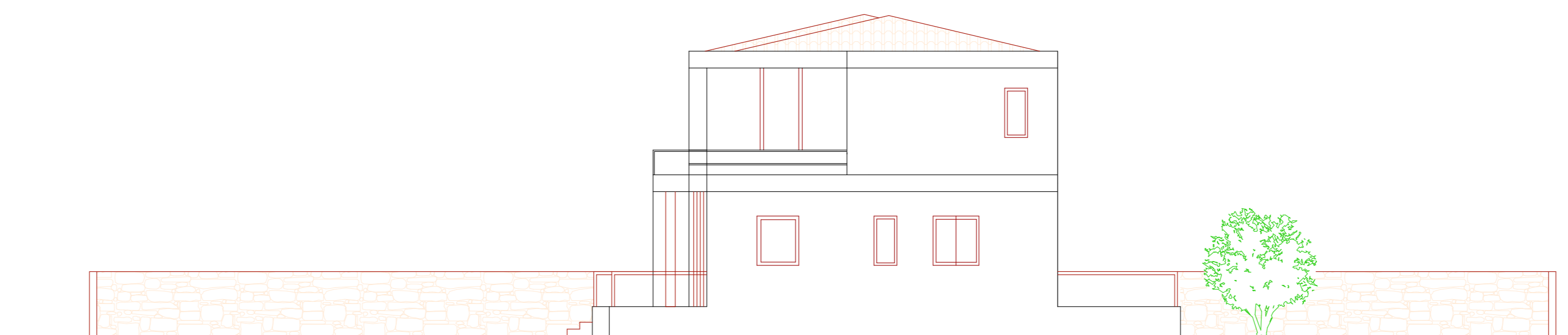

Prospetto Est

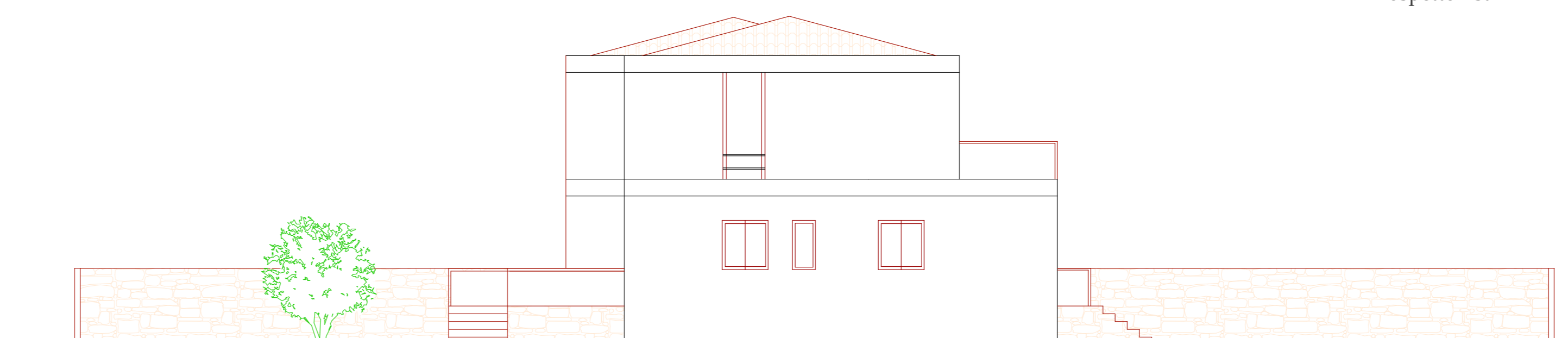

Prospetto Ovest

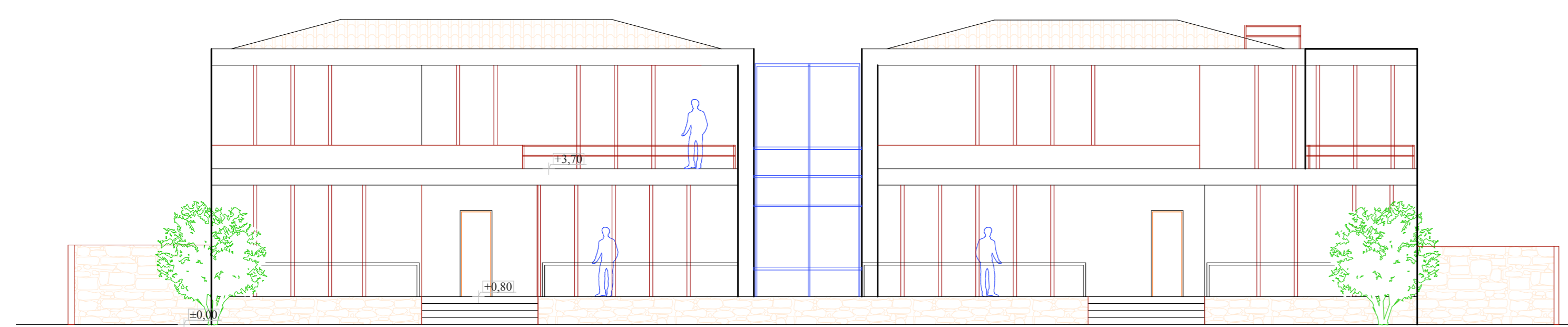

Prospetto Nord

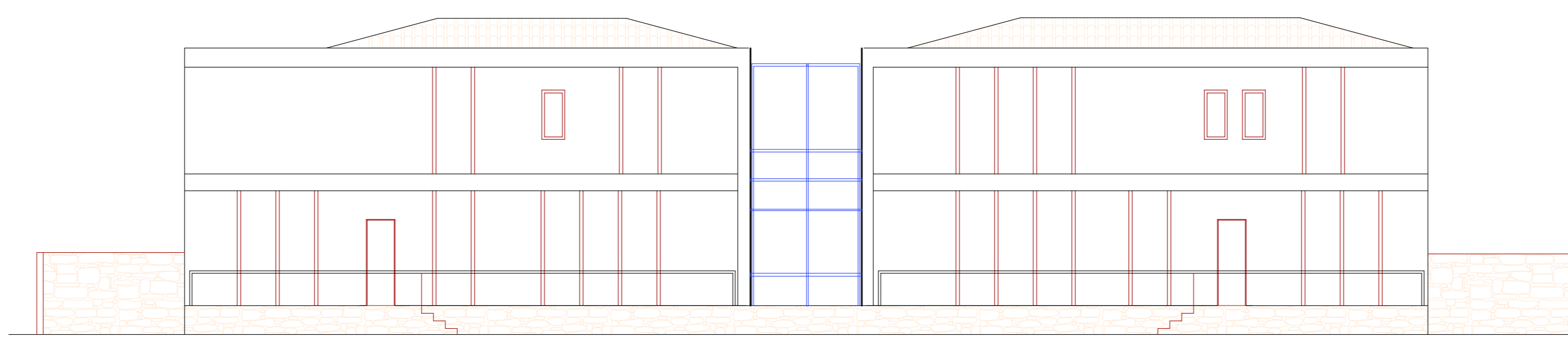

Prospetto Sud



stralcio aerofotogrammetria scala 1:2000

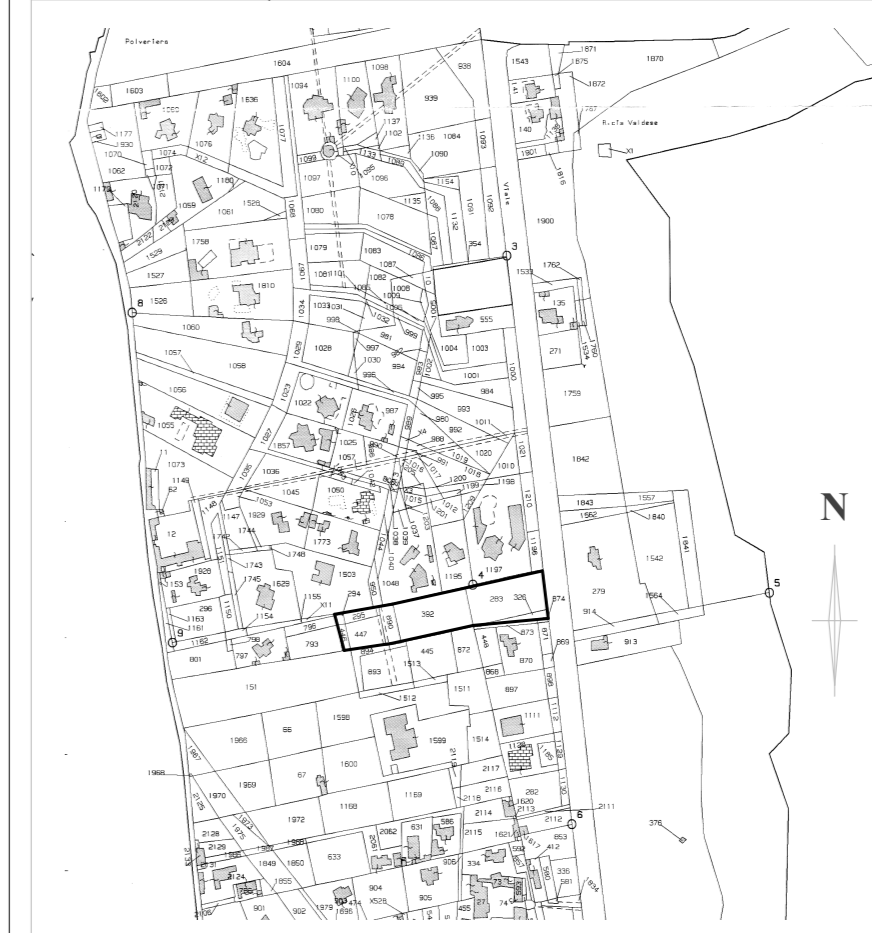

stralcio catastale scala 1:1000

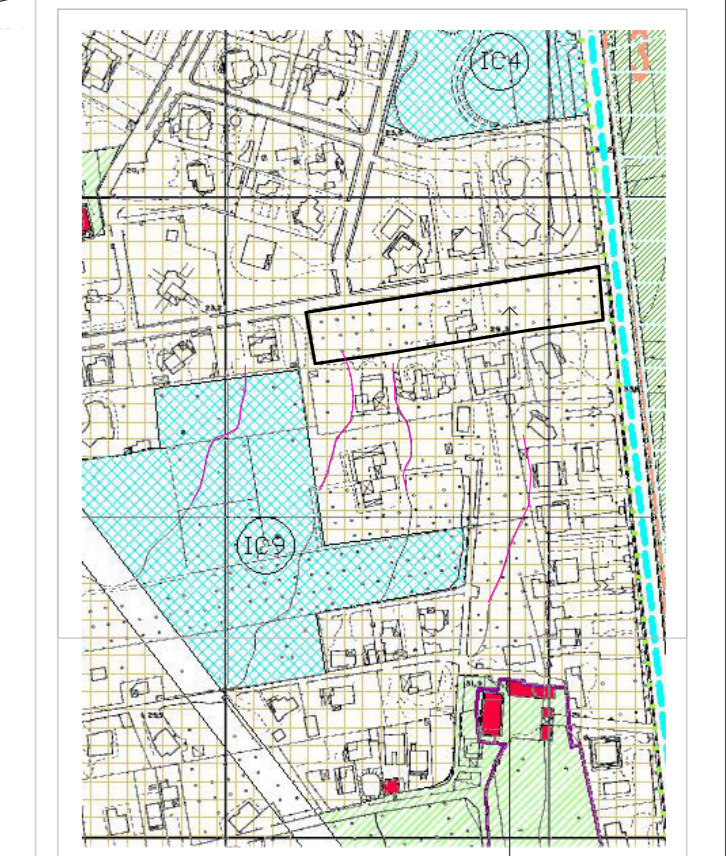

stralcio P.R.G. scala 1:2000

Zona Cb

Comune di Palermo

Piano di lottizzazione
Mondello - Via Deianira
Zona T.O. Cb del P.R.G.

Progettista:
rch. Maria Grazia Barraco

Committente:
Sigg. Talamona Castellucci

Data:

Elaborato:
Progetto. Pianta, sezioni, prospetti.

Tav. n.

Scala 1:100



7 p