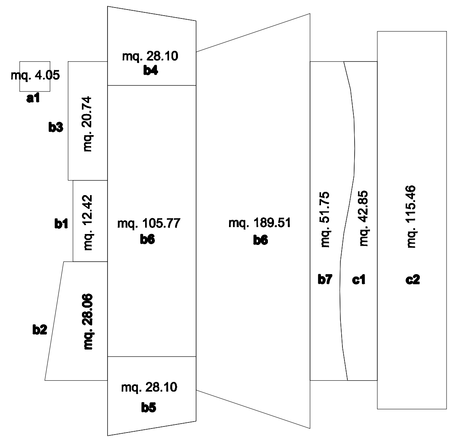

Superficie complessiva lotto : mq 3.300,00 mq
di cui 2080 con destinazione IC1 e 1220,00 mq con destinazione urbanistica: B3

Dati Dimensionali

			Superficie		Altezza		Volume
a1	Campanile	mq	4,05	x	18,50	=	74,93
A	**Sommano**	**mq**	**4,05**				**74,93**
b1	Ingresso da Via Cirinc one	mq	12,42	x	3,75	=	46,58
b2	Sacrestia 1° locale	mq	28,06	x	3,75	=	105,23
b3	Area della penitenza	mq	20,74	x	3,75	=	77,78
b4	Ingresso da via Sadat	mq	28,10	x	11,30	=	317,53
b5	Sacrestia 2° Locale	mq	28,10	x	11,30	=	317,53
b6	Aula liturgica	mq mq	105,77 189,51	x x	11,30 9,30	= =	1195,20 1762,44
b7	Tabernacolo, loca i tecnici etc.	mq	51,75	x	3,75	=	194,06
B	**Sommano**	**mq**	**464,45**				**4016,34**
c1	Galleria	mq	42,85	x	3,75	=	160,69
c2	Locali parrocchiali	mq	115,46	x	3,75	=	432,98
C	**Sommano**	**mq**	**158,31**				**593,66**
	Superficie coperta (A+B+C)	**4,05**	**+**	**464,45**	**+**	**158,31**	**=** **626,81**
	Volumetria (A+B+C)	**74,93**	**+**	**4016,34**	**+**	**593,66**	**=** **4684,93**

COMUNE DI PALERMO
Area Tecnica della Riqualificazione Urbana e delle Infrastrutture
Ufficio Edilizia Pubblica, Cantiere Comunale e Autoparco

Progetto Preliminare

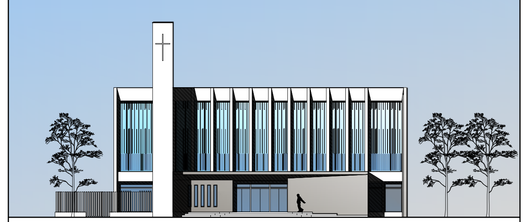

NUOVA CHIESA DI SANTA SUSANNA

Coordinatore della Progettazione:
Arch. Gabriella Minaudo

Gruppo di Progettazione:
Arch. Gabriella Minaudo, Arch. Francesco La Cerva, Ing. Marisa Bellomo, Ing. Leonardo Tricio, Ing. Massimo Verga, Ing. Calogero Vinci, Esp. di Prog. Dario Guaci, Esp. Geometra Giuseppe Bagnera, Dott. Giuseppa Vinti

Coordinatore della Sicurezza:
Ing. Massimo Verga

RUP:
Arch. Paola Maida

Progetto Generale
Piante - Prospetti - Sezioni / Scala 1:200

A 3

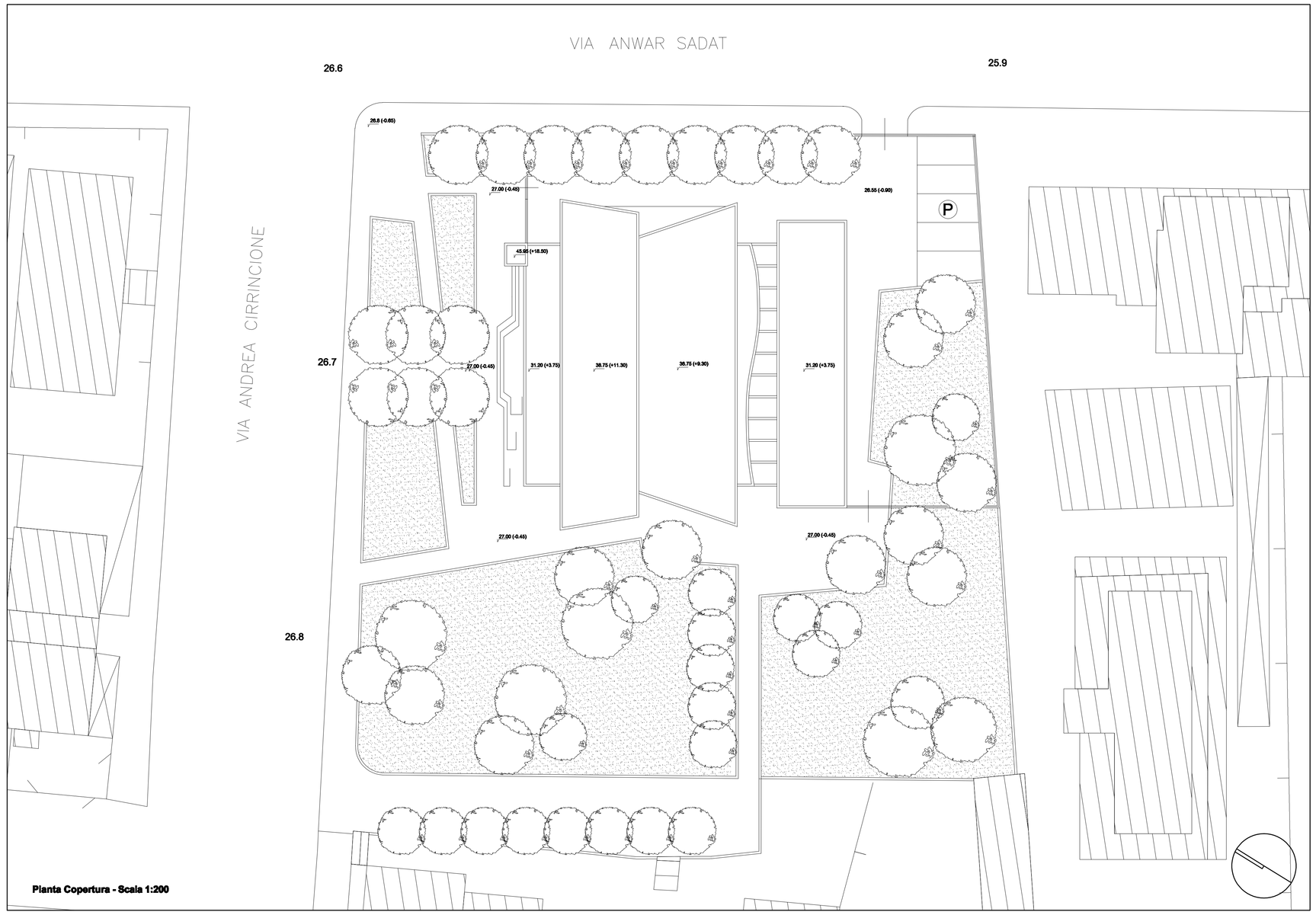

Pianta Copertura - Scala 1:200

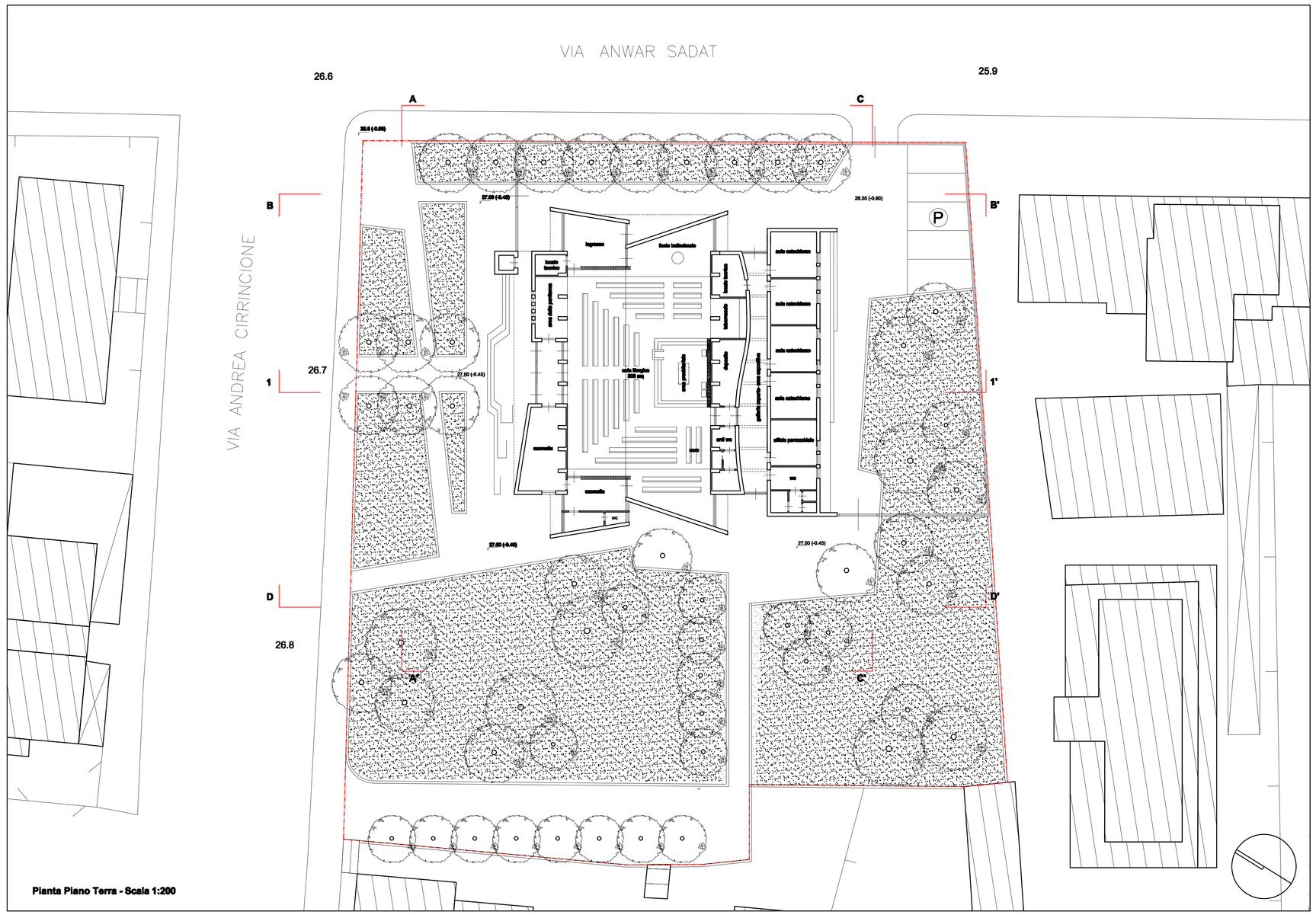

Pianta Piano Terra - Scala 1:200

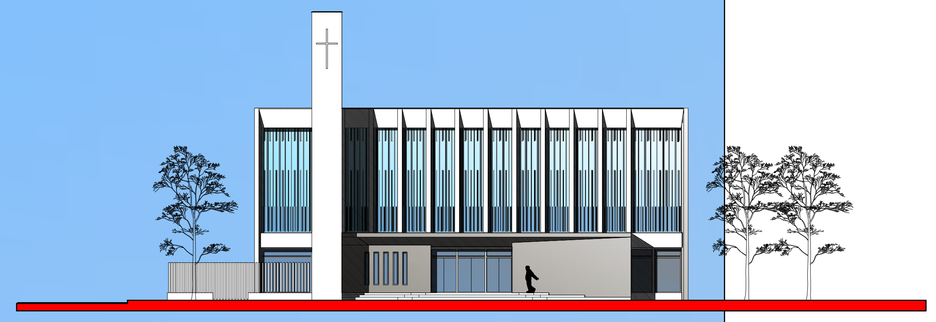

Profilo A-A' - Scala 1:200

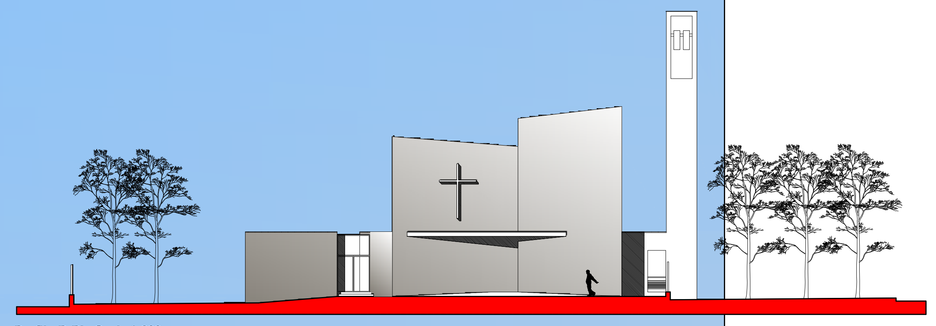

Profilo B-B' - Scala 1:200

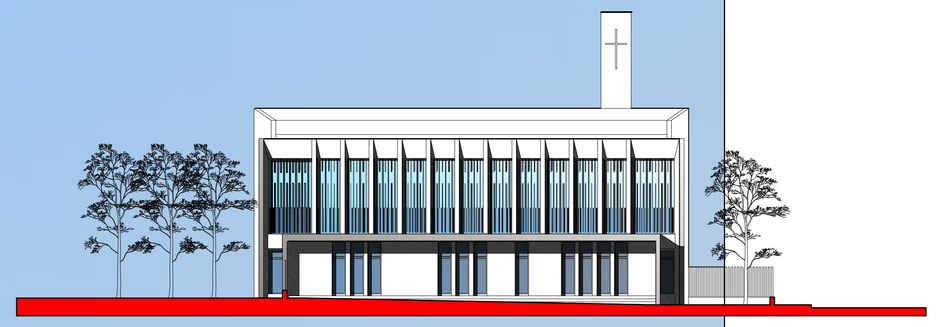

Profilo C-C' - Scala 1:200

Profilo D-D' - Scala 1:200

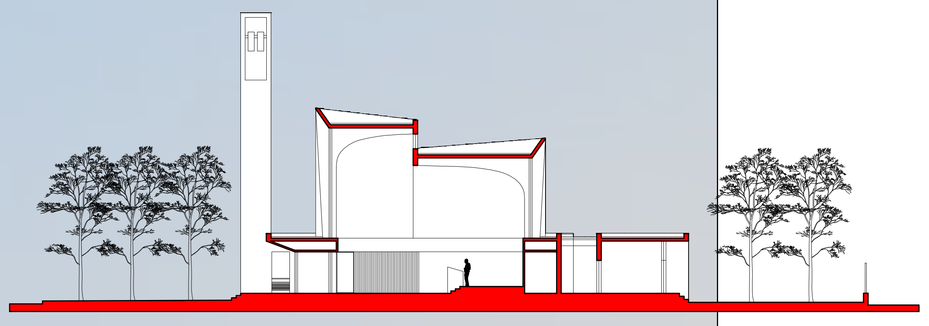

Sezione 1-1' - Scala 1:200